

APPLICATION FOR PERMIT TO TAP SEWER

Owner JOE MEYER
ADDRESS 809 CUMBARD
CONTRACTOR MORT CORDES PLUMBING SERV.
ADDRESS CO. RD P-1 TEL. 758-3855

NO. _____
BLDG. PERMIT _____
PERMIT FEE \$ None
STREET BOND _____
DATE PAID _____
For office use only

LOCATION OF CONNECTION

Street and No. 809 CUMBARD Sanitary Storm _____
Lot No. 27 Subdivision N.W. 1/4 OF TRS. W. 1/4 Size of Tap _____
Size and Type of Sewer 6" V.I.T. CONC. JOINTS ALL WORK MUST BE INSPECTED
Street to be opened-Yes _____ No Opening bond fee set by Engineer \$ _____
Street opening agreement approval date NONE

I certify that the sewer will be used only as indicated and no other drainage will be connected.

Date _____ Signature _____
Owner-Builder-Agent

DO NOT WRITE BELOW THIS LINE

INSPECTION RECORD

Date Inspected 12-1-87 Size and Type of Sewer EXISTING 6" V.I.T. SEWER
Location SEE ATTACHED MAP Depth _____ Type of Test DOOR
Inspected and Approved by: X Malcolm Nelson 12-1-87
Inspector Date

Additional information _____

Send copy to: _____

SKETCH OF INSTALLATION - ON BACK INSTALLED TWO CLEANOUTS
1- IN ALLEY 1- IN BACK YARD SEE PLOT
PLAN FOR LOCATION

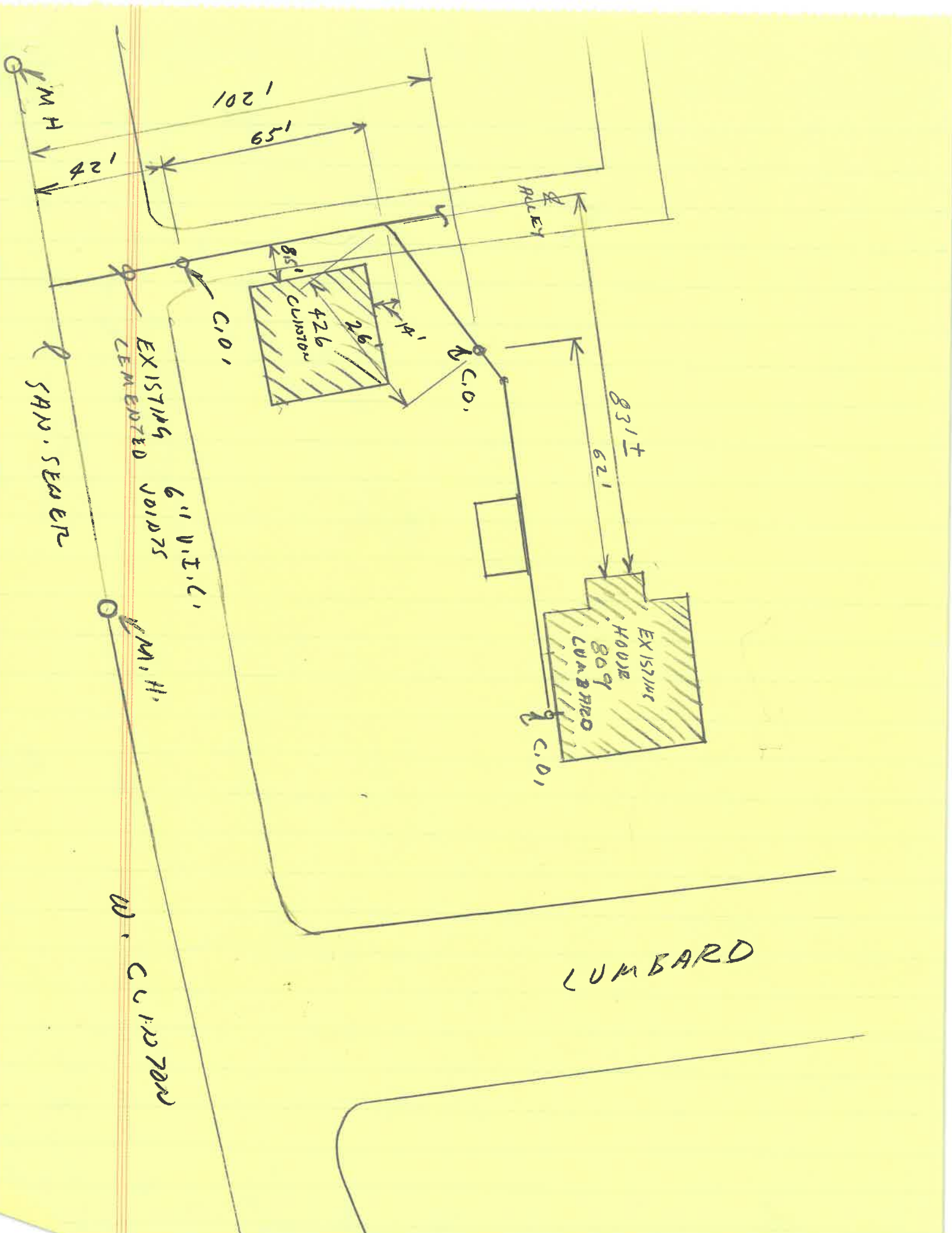

120'

159'

42'

ALLEY

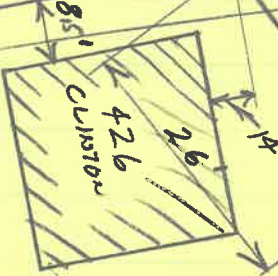

C.I.D.

C.I.D.

831±

621

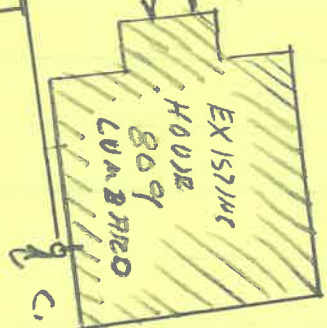

C.I.D.

SAN. SEWER

EXISTING 6" V.I.C.
CEMENTED JOINTS

MANH.

W. CURB ROAD

LUMBARO

809 CUMBER ST
12-1-87 BY EXISTING
6" V.I.T. SERVICE w/
CEMENTED JOISTS
2- CLEARSOTS INSTALLED



TRAIL SEWER 90" DIA.

EXISTING 6" V.I.T. SERVICE

WEST

CLINTON

TYLER 3RD ADDITION

426 414

536 528 520 512 514 508 502 432

344 342 340 350

310

HALEY

7 SUB-DIV. CUTOFF

546 538 530 524 516 512 504

ROMAIN ST

430 424 416 412 404

TYLER ST

332 324 318 304

STREET

714 711 710 709 708 707 706 705 704 703 702 701 700 699 698 697 696 695 694 693 692 691 690 689 688 687 686 685 684 683 682 681 680 679 678 677 676 675 674 673 672 671 670 669 668 667 666 665 664 663 662 661 660 659 658 657 656 655 654 653 652 651 650 649 648 647 646 645 644 643 642 641 640 639 638 637 636 635 634 633 632 631 630 629 628 627 626 625 624 623 622 621 620 619 618 617 616 615 614 613 612 611 610 609 608 607 606 605 604 603 602 601 600 599 598 597 596 595 594 593 592 591 590 589 588 587 586 585 584 583 582 581 580 579 578 577 576 575 574 573 572 571 570 569 568 567 566 565 564 563 562 561 560 559 558 557 556 555 554 553 552 551 550 549 548 547 546 545 544 543 542 541 540 539 538 537 536 535 534 533 532 531 530 529 528 527 526 525 524 523 522 521 520 519 518 517 516 515 514 513 512 511 510 509 508 507 506 505 504 503 502 501 500 499 498 497 496 495 494 493 492 491 490 489 488 487 486 485 484 483 482 481 480 479 478 477 476 475 474 473 472 471 470 469 468 467 466 465 464 463 462 461 460 459 458 457 456 455 454 453 452 451 450 449 448 447 446 445 444 443 442 441 440 439 438 437 436 435 434 433 432 431 430 429 428 427 426 425 424 423 422 421 420 419 418 417 416 415 414 413 412 411 410 409 408 407 406 405 404 403 402 401 400 399 398 397 396 395 394 393 392 391 390 389 388 387 386 385 384 383 382 381 380 379 378 377 376 375 374 373 372 371 370 369 368 367 366 365 364 363 362 361 360 359 358 357 356 355 354 353 352 351 350 349 348 347 346 345 344 343 342 341 340 339 338 337 336 335 334 333 332 331 330 329 328 327 326 325 324 323 322 321 320 319 318 317 316 315 314 313 312 311 310 309 308 307 306 305 304 303 302 301 300 299 298 297 296 295 294 293 292 291 290 289 288 287 286 285 284 283 282 281 280 279 278 277 276 275 274 273 272 271 270 269 268 267 266 265 264 263 262 261 260 259 258 257 256 255 254 253 252 251 250 249 248 247 246 245 244 243 242 241 240 239 238 237 236 235 234 233 232 231 230 229 228 227 226 225 224 223 222 221 220 219 218 217 216 215 214 213 212 211 210 209 208 207 206 205 204 203 202 201 200 199 198 197 196 195 194 193 192 191 190 189 188 187 186 185 184 183 182 181 180 179 178 177 176 175 174 173 172 171 170 169 168 167 166 165 164 163 162 161 160 159 158 157 156 155 154 153 152 151 150 149 148 147 146 145 144 143 142 141 140 139 138 137 136 135 134 133 132 131 130 129 128 127 126 125 124 123 122 121 120 119 118 117 116 115 114 113 112 111 110 109 108 107 106 105 104 103 102 101 100 99 98 97 96 95 94 93 92 91 90 89 88 87 86 85 84 83 82 81 80 79 78 77 76 75 74 73 72 71 70 69 68 67 66 65 64 63 62 61 60 59 58 57 56 55 54 53 52 51 50 49 48 47 46 45 44 43 42 41 40 39 38 37 36 35 34 33 32 31 30 29 28 27 26 25 24 23 22 21 20 19 18 17 16 15 14 13 12 11 10 9 8 7 6 5 4 3 2 1

WEST

WASHINGTON

555 543

539 535 531 523 521 513 507 628

431 425 417 411 409 403

323 321 315 303

626

STREET

824 828

900 537 533 523 517

510 514 508 502 496 490 484 478 472 466 460 454 448 442 436 430 424 418 412 406 400 394 388 382 376 370 364 358 352 346 340 334 328 322 316 310 304 298 292 286 280 274 268 262 256 250 244 238 232 226 220 214 208 202 196 190 184 178 172 166 160 154 148 142 136 130 124 118 112 106 100 94 88 82 76 70 64 58 52 46 40 34 28 22 16 10 4

910 914 918 922 926 930 934 938 942 946 950 954 958 962 966 970 974 978 982 986 990 994 998

915 919 923 927 931 935 939 943 947 951 955 959 963 967 971 975 979 983 987 991 995

916 920 924 928 932 936 940 944 948 952 956 960 964 968 972 976 980 984 988 992

857 859 853 847

866 850

KOLBE

248 246 240 232 230 226

PARK

STREET

928 918 908 898 888 878 868 858 848 838 828 818 808 798 788 778 768 758 748 738 728 718 708 698 688 678 668 658 648 638 628 618 608 598 588 578 568 558 548 538 528 518 508 498 488 478 468 458 448 438 428 418 408 398 388 378 368 358 348 338 328 318 308 298 288 278 268 258 248 238 228 218 208 198 188 178 168 158 148 138 128 118 108 98 88 78 68 58 48 38 28 18 8

